

FILED
 GREENVILLE CO. S. C.
 DEC 13 11 06 AM '76
 DONNIE S. TANKERSLEY
 R.M.C.

This is to certify that on December 2, 1976, I surveyed the property shown on this plat, known as Part Lot 24 on Plat of Suburban Land Company Property, recorded in the RMC Office of Greenville County in Plat Book A on Page 510, and that the property lines, walls and buildings are as shown hereon; that the building located on said lot does not encroach or project on adjacent streets or property, and that no adjacent walls or buildings encroach or project on said premises, and that no utility lines cross this property except as shown hereon.

James R. Freeland
 James R. Freeland RLS & PE 4781

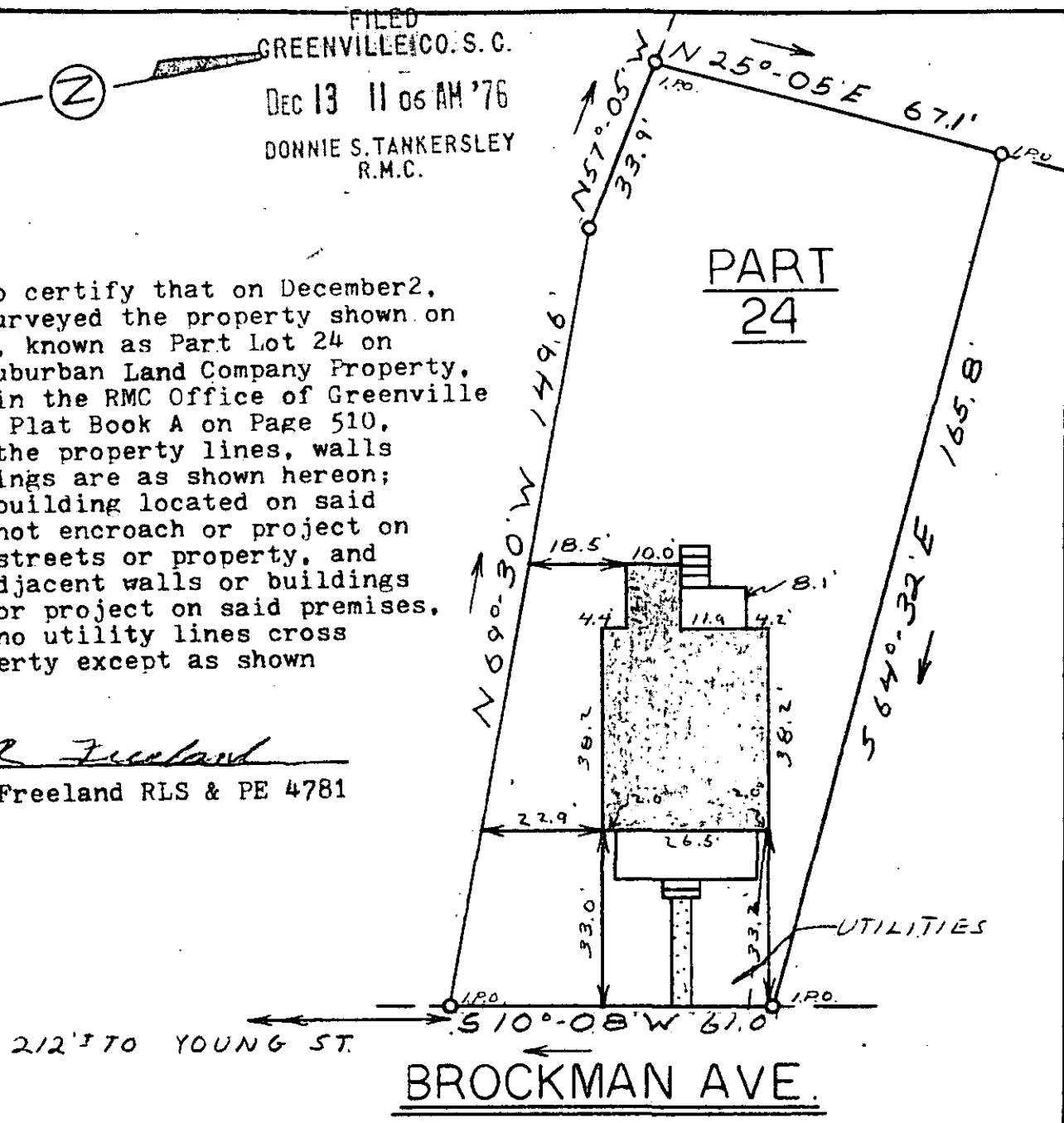

52-22 DEC 13 1976 15962

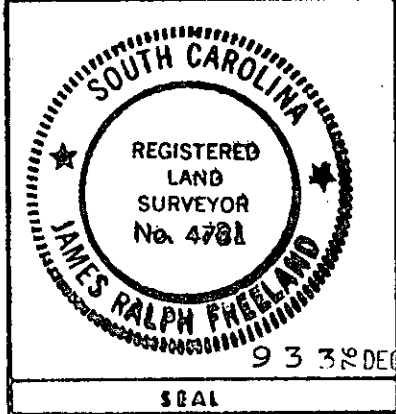

STATE OF SOUTH CAROLINA
GREENVILLE COUNTY
SUBURBAN LAND CO.
PART LOT 24
PROPERTY OF
ALVIN CHARLES LAND

FREELAND & ASSOCIATES
 Engineers • Land Surveyors
 GREENVILLE, S. C.

SURVEY	D.G.
DRAWN	MC
CHECK	MC
SCALE	1" = 30'
DATE	12-3-76
DWG. NO.	76-1278

933 DEC 13 1.00 A3